

MOT SPECIAL NOTICE



Vehicle & Operator Services Agency

Issue Number

5-2004

Issue Date

August 2004

All Authorised Examiners and Designated Councils in Classes :

Classes I & II only

The last Special Notice issued was

4- 2004 All Classes

CONTENTS OF SPECIAL NOTICE

Item	Page	Subject	Relevant to
1	1	Replacement page for Motor Bicycle & Sidecar Inspection Manual	AEs, DCs & NTs in Class I & II

Item 1 Replacement page for Motor Bicycle & Sidecar Inspection Manual

Enclosed with this special notice is a revised page for the Class I & II Inspection manual. The revised page contains two further examples of acceptable layouts for registration plates.

Please insert this revised page into your Inspection Manual on receipt of this Special Notice.

The revised page can be identified by the issue date of August 2004.

Steve Tonks

Head of MOT Compliance and Computerisation

All Nominated Testers should sign below to confirm that they have read and understood the contents of this Special Notice relevant to NTs for the classes they test. AEs must keep a copy of the signed SN on their records.

6.3 Additional Information – Registration Plates

The registration mark should be set out in one of the following ways:

New style registrations
introduced from 1st September 2001



Old style registrations

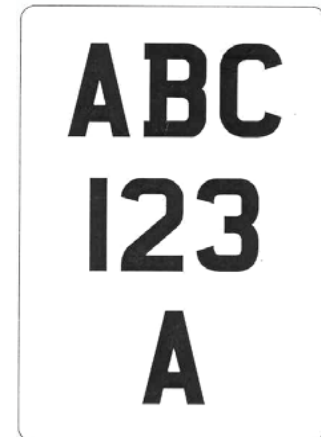
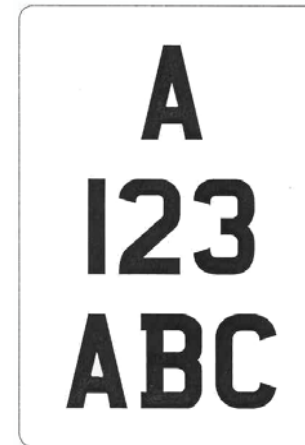

Note 1. Machines with foreign or diplomatic registrations need not conform to these layouts